

NOTES:

ALL TRAFFIC MANAGEMENT TO BE IN ACCORDANCE WITH CHAPTER 8 OF THE TRAFFIC SIGNS MANUAL AND THE TSRGD 2002, AND INSTALLATION, MAINTENANCE AND DISMANTLE METHODS MUST COMPLY WITH HEADWAY TRAFFIC MANAGEMENT'S RELEVANT METHOD STATEMENT(S).

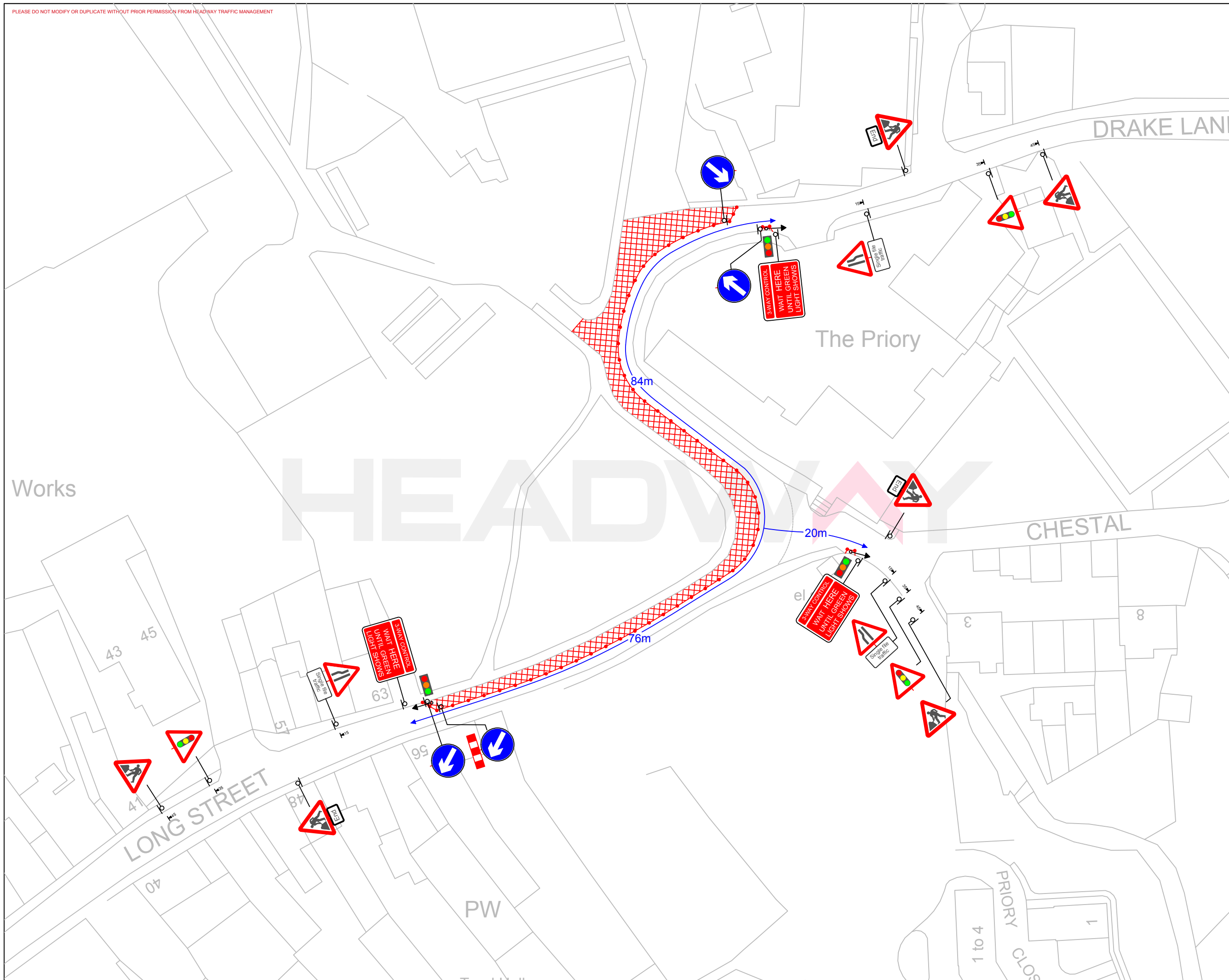

HEADWAY
TRAFFIC MANAGEMENT

M. V. KELLY LTD

PROJECT:

3 Way Lights

SITE ADDRESS:

**Long Street,
Dursley,
GL11 4HR**

DRAWN BY: L.Satchwell	DATE: 31/05/2018
CHECKED BY: C.Moran	OUR REF: 1
REF: *****	REVISION: 1